

don giovanni ouverture

mozart / rdb

Andante, MM +/- 84 kwart noot

8

solo

8

solo

8

tr

tr

8

tr

8

8

Si. B.

S. B. solo

S. B. solo

A. B.

A. B.

T. B. solo

T. B.

B. B. tr

B. B.

Gb. B.

13 8

Si. B.

S. B.

S. B.

A. B. *solo*

A. B.

T. B.

T. B.

B. B.

B. B.

Gb. B.

15 ⁸

Si. B.

S. B. *sfz* *p* *sfz* *p* *sfz* *p* *sfz* *sfz*

S. B. *sfz* *p* *sfz* *p* *sfz* *p* *sfz* *sfz*

A. B. *sfz* *p* *sfz* *p* *sfz* *p* *sfz*

A. B. *sfz* *p* *sfz*

T. B. *sfz* *p* *sfz*

T. B.

B. B. *sfz* *p* *sfz* *p* *sfz*

B. B. *sfz* *p* *sfz* *p* *sfz*

Gb. B. *sfz* *p* *sfz* *p* *sfz* *p* *sfz*

17 8

Si. B.

S. B. *p* solo

S. B. *p* solo

A. B. *p*

A. B.

T. B. *p*

T. B. *p*

B. B. *p*

B. B. *p*

Gb. B. *p* solo

p

22 ⁸

Si. B.

S. B. *solo*

S. B.

A. B.

A. B.

T. B. *solo*

T. B.

B. B.

B. B.

Gb. B.

24 8

Si. B.

S. B.

S. B.

A. B.

A. B.

T. B.

T. B.

B. B.

B. B.

Gb. B.

26 ⁸

Si. B.

S. B.

S. B.

A. B.

A. B.

T. B.

T. B.

B. B.

B. B.

Gb. B.

tr

tr

tr

solo

34 8

Si. B.

S. B.

S. B.

A. B.

A. B.

T. B.

T. B.

B. B.

B. B.

Gb. B.

39 8

Si. B.

S. B.

S. B.

A. B.

A. B.

T. B.

T. B.

B. B.

B. B.

Gb. B.

solo

44 ⁸

Si. B.

S. B.

S. B.

A. B. solo

A. B.

T. B.

T. B.

B. B.

B. B.

Gb. B.

49

Si. B.

S. B.

S. B.

A. B.

A. B.

T. B.

T. B.

B. B.

B. B.

Gb. B.

53

Si. B.

S. B.

S. B.

A. B.

A. B.

T. B.

T. B.

B. B.

B. B.

Gb. B.

solo

solo

tr solo

57 ⁸

Si. B.

S. B.

S. B.

A. B.

A. B.

T. B.

T. B.

B. B.

B. B.

Gb. B.

tr

tr

61 ⁸

Si. B.

S. B. *solo*

S. B. *solo*

A. B.

A. B.

T. B.

T. B.

B. B. ⁸

B. B. ⁸

Gb. B. ⁸

66 8

Si. B. *solo*

S. B.

S. B.

A. B.

A. B.

T. B.

T. B.

B. B.

B. B.

Gb. B.

69

Si. B.
S. B.
S. B.
A. B.
A. B.
T. B.
T. B.
B. B.
B. B.
Gb. B.

72 ⁸

Si. B.

S. B.

S. B.

A. B.

A. B.

T. B.

T. B.

B. B.

B. B.

Gb. B.

77 8

Si. B.

S. B.

S. B.

A. B.

A. B.

T. B.

T. B.

B. B. solo

B. B.

Gb. B.

83

Si. B.
S. B.
S. B.
A. B.
A. B.
T. B.
T. B.
B. B.
B. B.
Gb. B.

89 solo

Si. B.

S. B.

S. B.

A. B.

A. B.

T. B.

T. B.

B. B.

B. B.

Gb. B.

94 8

Si. B.

S. B.

S. B.

A. B.

A. B.

T. B.

T. B.

B. B.

B. B.

Gb. B.

98 ⁸ solo

Si. B.

S. B.

S. B.

A. B.

A. B.

T. B.

T. B.

B. B.

B. B.

Gb. B.

102 ⁸

Si. B.

S. B.

S. B.

A. B.

A. B.

T. B.

T. B.

B. B. *tr*

B. B.

Gb. B.

106 ⁸

Si. B.

S. B.

S. B.

A. B.

A. B.

T. B.

T. B.

B. B.

B. B.

Gb. B.

tr

110 ⁸

Si. B.

S. B.

S. B.

A. B. *solo*

A. B.

T. B.

T. B.

B. B. ⁸

B. B. ⁸

Gb. B. ⁸

114 ⁸

Si. B.

S. B.

S. B.

A. B.

A. B.

T. B.

T. B.

B. B.

B. B.

Gb. B.

tr

tr

120 ⁸

Si. B.

S. B.

S. B.

A. B.

A. B.

T. B.

T. B.

B. B.

B. B.

Gb. B.

solo

125 ⁸ solo

Si. B.

S. B.

S. B.

A. B.

A. B.

T. B.

T. B.

B. B.

B. B.

Gb. B.

129 ⁸

Si. B.

S. B. *solo*

S. B. *solo*

A. B.

A. B.

T. B.

T. B.

B. B. ⁸

B. B. ⁸

Gb. B. ⁸

Sopraninoblokfluit don giovanni ouverture

mozart / rdb

8 *Andante*, MM +/- 84 kwart noot *solo* 7

21 *sfz p* *Molto Allegro*, MM +/- 150 kwartnoot 2 6

39 *solo* 4

51

59 *solo* 2

69

74 2

83 *solo* 3

94 *solo*

102

107 ⁸

113 ⁸

121 ⁸

6

solo

Sopraanblokfluit

don giovanni ouverture

mozart / rdb

8 *Andante*, MM +/- 84 kwartnoot solo **4** solo

14 *sfz* **3** *p* *sfz* **3** *p* *sfz* **3** *p* *sfz* **3** *p*

19 *sfz* **3** *p* *sfz* **3** *p* *sfz* **3** *p* *sfz* **3** *p* solo solo

24 *sfz* **3** *p* *sfz* **3** *p* *sfz* **3** *p* *sfz* **3** *p*

26 *Molto Allegro*, MM +/- 150 kwartnoot **6**

39 **3** **2**

51

61 solo

70

77 **3** **4** **5**

98 ⁸

111 ⁸

120 ⁸

solo

Altblokkfuit

don giovanni ouverture

mozart / rdb

Andante, MM +/- 84 kuart noot

2

12 solo

15

sfz p sfz p sfz p sfz

17

24 solo Molto Allegro, MM +/- 150 kuartnoot

6

38 solo

48

52 solo

57

4

66

70

76

88

98

110

115

122

126

130

Altblokfuit-1

don giovanni ouverture

mozart / rdb

Andante, MM +/- 84 kwart noot

6

18

30

Molto Allegro, MM +/- 150 kwartnoot

2

47

55

70

82

99

104

109

117

solo

Solo

126

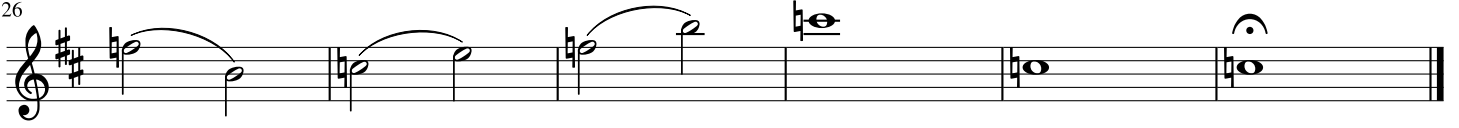

Tenorblokfluit

don giovanni ouverture

mozart / rdb

Andante, MM +/- 84 kwart noot

8

solo

2

sfz p sfz p

20

solo

24

26

tr

Molto Allegro, MM +/- 150 kwartnoot

35

44

49

54

solo

61

66

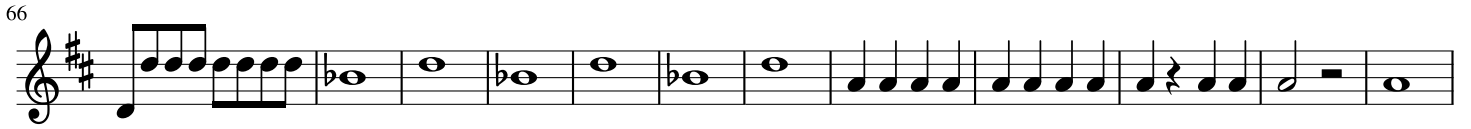

78

90

95

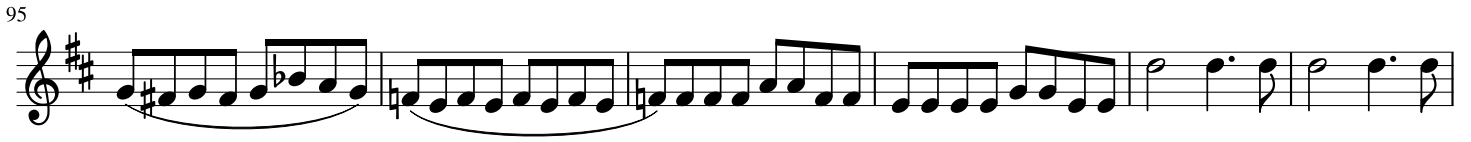

101

111

116

129

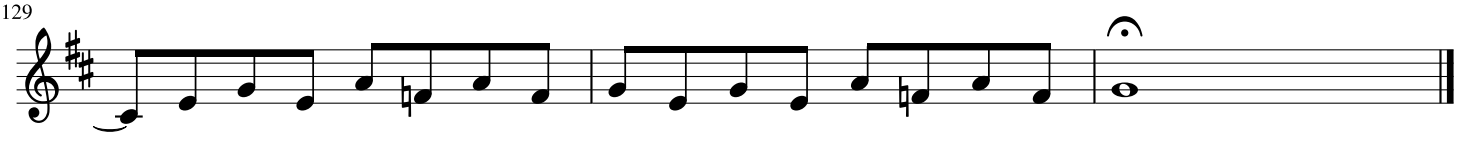

106

116

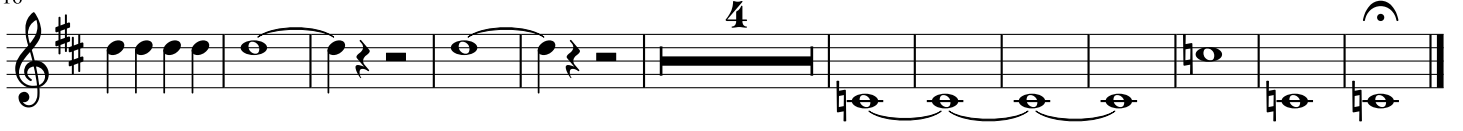

solo

78

8

84

8

93

8

97

8

105

8

114

8

solo

120

8

Basblokfluit-1

don giovanni ouverture

mozart / rdb

Andante, MM +/- 84 kwart noot

8 *tr*

9

sfz p sfz p sfz

17

p

26

Molto Allegro, MM +/- 150

32

39

46

55

solo

tr tr tr

67

72

79

90

101

106

111

123

Grootbasblokfluit don giovanni ouverture

mozart / rdb

Andante, MM +/- 84 kwart noot

